THE EVENING NEWS REVIEW.

ELEVENTH YEAR EAST LIVERPOOL, OHIO, SATURDAY, JUNE 29, 1895. TWO CENTS

PREPARE FOR THE FOURTH.

If It Pays Others
It Will Pay You
To Deal at

The People's Store.

We are now offering a large assortment of Drygoods at extremely low prices.

Wool Mixed Challies, new styles, 3c per yard.

Fine Dotted Swisses reduced to 10c per yard.

White India Linens at 8c per yard.

A choice collection of belts, price only 10c.

Fancy Cotton Crepons only 9c per yard.

Ladies' Sun Umbrellas (Gloria) for 75c.

Ladies' Laundried Shirt Waists, 29c up.

Fans, open or closed, for 5c.

Ladies' and Children's Silk Mitts, Ladies' and Children's Hosiery, Ladies' and Children's Gauze Underwear, all from 10c up.

THE PEOPLE'S STORE.

H. E. PORTER, Fifth Street and the Diamond.

A LIBERAL DISCOUNT

FOR THE

NEXT SIXTY DAYS

ON ALL

FURNITURE AND HOUSE FURNISHINGS.

Furniture and Carpets.
Dining Room Suites.
Bed Room Suites.
Parlor Suites.
Folding beds.
Buffets and Sideboards.
Book Cases and Secretaries.
Handsome Chiffoniers.
Easy Chairs and Rockers.
Bed Lounges and Couches.

Rugs, Oil Cloths, Linoleum, Window Shades, Pictures and Mouldings. Pictures Framed to Order. Carpets Made and Laid to Order. Blinds Made and Hung to Order.

CROOK & McGRAW,

149 Fifth St. 204 Market St.

The Oldest Firm in the City.

THE Y. M. C. A. BOYS WIN

They Defeat the Huntsmans, of Steubenville.

THERE WERE SOME FINE PLAYS

And There Were Some Very Glaring Errors—Justice, the Visitor's Shortstop, Did Not Do Justice to His Comrades. McDonald Made a Home Run and Twaddle Followed Suit.

The Young Men's Christian association players have been very successful in their games on the home grounds the present season, and yesterday was no exception to the rule, the club winning out by the score of 10 to 7.

Albright to first on a short hit over second, forced at second by Twaddle. P. McShane to first on fumble by third. Carey out on long fly to left. McNutt out on fly to center. Goose eggs.

Paul first on nice base hit, and went to second on passed ball. Smithwaite sent a hot one to P. McShane at short; nicely gathered in and sent very high to J. McShane at first. The baseman vaulted high in air, with hand upstretched to utmost limit, clutched the swift, speedy sphere at extremity of fingers and landed in a sitting posture on the base as he descended to Mother Earth, retiring the runner, while the delighted crowd made the welkin ring with enthusiastic cheers. It was a magnificent stop. Justice hit a hot liner to short, which the latter dropped, but caught his man at first. Watson hit a terrific drive over short, which looked safe for a two bagger, but McShane went up after it and held it safely in outstretched hand; a superb play, almost equal to that of the other McShane at first, and the applause was deafening. No runs.

J. McShane hot to short and safe on error. Kennedy to first on error by pitcher and McShane went to third, no one covering that base. Kennedy stole second. Cartwright out on strikes. Davidson retired on little fly to second. Balk let McShane come home and Kennedy to third. Albright's base hit sent Kennedy over the plate. Twaddle hit safe for first and stole second. P. McShane out on pop fly to Briggs, at third. Two runs.

Briggs retired, second to first. Coyne out on fly to J. McShane. Geary made a base hit and foolishly tried to go to second and died. Goose eggs.

Carey to first on base hit. McNutt hit by pitcher, taking first and Carey second. J. McShane struck out. Carey drew a throw to second, and on bad fumble came all the way home. McNutt to second, Cartwright's hot drive to second was fumbled and McNutt raced over the goal, Cartwright to second, and to third on passed ball, coming home on Davidson's hit past short. J. McShane got cunning and was caught off first by pitcher and finally run down between bases. Three runs.

McDonald made first by good luck. Davidson fumbled Foley's wee hit and both runners were safe. Paul sent a drive to right, which Cartwright attended to in nice style and doubled up McDonald for playing too far off second. Smurthwaite to first on balls, but got pert and Davidson caught him off base; then there was a play between bases, the runner in advance being finally caught trying to make third. J. McShane to Carey. Blank.

Albright out, fly to left. Twaddle retired, third to first. J. McShane out on fly to third.

McDonald retired. Foley made nice base hit over second. Paul out on fly to McNutt. Smurthwaite forced Paul at second. No runs.

Carey made safe hit over second and stole the second bag, no one covering it, and on passed ball reached third. McNutt out, second to first, Carey racing home. J. McShane to first on balls, Kennedy out, fly to third. Cartwright retired, second to first. One run.

Geary out, short to first. McDonald made a magnificent home run drive over Cartwright's head, crossing the plate at about the moment the right fielder reached the ball. Foley made first on hot drive past second, sending a runner to second; but a neat double play ended the chances. One run.

Davidson to first, error by short. Albright killed, third to first. Twaddle, with a hot beauty to left center, made a home run, driving Davidson ahead. P. McShane out on fly to center. Carey retired on a dandy nice foul fly catch of third baseman. Two runs.

Geary out, second to first. McDonald retired on strikes. Foley base on balls. Paul out on strikes. Blank.

McNutt out on three pitched balls. J. McShane out, short to first. Kennedy killed, foul fly catch by third. And, by the way, Briggs, at third, played magnificent ball, and went for everything in sight, being compelled to play short as well as third, Justice being a complete failure at short stop. Blank.

Smurthwaite sent one to P. McShane, who made a neat stop and an awful throw, runner going to second. Justice reached first on error of J. McShane. Watson hit to Carey and and went to first, Carey catching Smurthwaite at home plate. Briggs dead, Carey to first. Coyne struck out. Blank.

Cartwright, error of third, reached first, monkeyed there and was killed, pitcher to baseman. Davidson out on fly to second. Albright hit to where short should have been but the blockhead was talking to second baseman and let the ball go by. Twaddle hit to short, who gracefully stooped, waited for the ball and then permitted it to pass through him, bound for center field. Kennedy hit a beauty, sending in Albright and Twaddle and reaching third himself. Cartwright hit to short, but Briggs interfered, knowing that Justice could not stop the sphere and threw the batter out at first. Two runs.

Geary out. McDonald out on long fly to Twaddle. Foley first on hot base hit. Paul sent out a beauty, sending Foley to third and going to second. Smurthwaite shot a nice one out, Foley and Paul coming all the way in. The hitting was kept up hotly for the next few minutes, and when the inning ended, four more runs were added.

McNutt made a nice base hit and went to second on fumble, reaching third on base hit of J. McShane. Kennedy hit to third with a hot one and McNutt started home. Briggs again interfered and McNutt started back for third. The pitcher came to Briggs' assistance and the latter darted for third in time to receive the ball from catcher Foley, kill McNutt and then dart after and retire J. McShane who had been aiming to reach third. The play was heartily applauded. McShane was to blame for being caught. Cartwright hit safe. Davidson hit to third, and of course was out. No runs.

First man up, out to Cartwright on high fly. Next batter out, short to first. Next given a life by bad throw of short, runner going to second. Carey made a measly error by fooling with runner at second base, when he should have thrown the batter out at first, two men having already been retired. Next batter hit a grounder to center, which McNutt fumbled sadly and two runs came in, leaving a man on third. Next willow wielder went to base on balls. The visitors were now howling for a hot hit, but their man could do nothing but give a little one to Davidson, who threw his victim out at first, and the agony was over, with victory perching on the home banner. Percy Albright umpired the game, and did his work in a sportsmanlike manner. Davidson pitched well all the way through. Twaddle is a tower of strength with the stick.

Y. M. C. A.	R.	H.	P.	A.	E.
Albright, c	1	3	4	1	0
Twaddle, l	2	1	1	0	1
P. McShane, s	0	1	3	5	2
Carey, 3	2	2	2	3	2
McNutt, m	1	1	1	2	1
J. McShane, 1	1	1	11	1	1
Kennedy, 2	1	1	3	4	0
Cartwright, r	1	1	2	1	0
Davidson, p	1	1	0	1	1
Total	10	12	27	18	8

STEUBENVILLE.	R.	H.	P.	A.	E.
Paul, 1	0	1	8	0	0
Smurthwaite, 2	1	0	4	3	2
Justice, s	1	0	0	3	5
Watson, c	2	2	5	1	0
Briggs, 3	1	2	6	4	2
Coyne, m	1	0	2	0	0
Geary, l	0	2	2	0	0
McDonald, r	1	3	0	0	0
Foley, p	0	1	0	2	0
Total	7	11	27	13	9

Y. M. C. A.	0	2	3	0	1	2	0	2	0	—10
Steubenville	0	0	0	0	1	0	0	4	2	— 7

Home runs—Twaddle, McDonald.
Three-base hits—P. McShane.
Two-base hits—Carey.
Stolen bases—Davidson.
Sacrifice hits—McNutt, Albright.
Hit by pitcher—McNutt, Smurthwaite.
Double plays — Cartwright and Kennedy; P. McShane, Kennedy and J. McShane.
Bases on balls—By Davidson 3; by Foley 1.
Struck out—By Davidson 3, by Foley 4.
Wild pitches—Foley.
Passed balls—Albright, 1. Watson 2.
Umpire—Percy Albright.
Time of game—2 hours.

A LONG TRIP.

East End Wheelmen Ready to Start For Maryland.

Two East End cyclers are preparing to leave for a long trip through the east, and will start on Monday morning for Cumberland, Md.

They are E. A. Stevenson, and James Elliott, members of the East Liverpool Eclipse Wheel club, all employes of the Laughlin pottery glost kiln shed, and have contemplated the trip from the beginning of the season, merely delaying it until the July loaf. It was intended that the entire club, six in all, should go, but the loaf will be for one week only, and four decided to stay at home.

The men will go to Wheeling and take the national pike to their destination. It will be purely a pleasure trip and they expect to be gone at least three weeks.

EARLY IN THE MORNING

The Stamp Window at the Office Will Be Open.

POSTMASTER HAS NEW POINTS

For the General Public—The Territory Embraced By the New System of Collection—How to Save a Day In Mail to the East.

The new regulations become operative at the postoffice on Monday, and are deemed important by Postmaster Miskall, who has been working with a view to have the city very well covered by this late apportionment.

The new territory extends to Ralston's crossing; north it embraces Huston and Bradshaw additions, Peake Point and California Hollow; west it includes Jethro and beyond the bridge. Some carriers have been transferred, and territory has been taken from some and given to others. The new carriers, Charles Smith and John McKeever are given their share of work, and the aim has been to make an equitable apportionment. Changes have also been made at the office, the most important being the opening of the stamp window at 6:45, 15 minutes earlier than usual in order to give workmen an opportunity to mail letters on their way to work. A speedy collection will be made from all the city boxes for the 6:10 train. Mail matter entered for dispatch on this train should be deposited in the boxes not later than 4:30 or at best half an hour later. If the sender prefers to put mail in the office for this train it should not be later than 5:30 o'clock. If mail goes east it gains from 18 to 24 hours over mail brought to the office after that hour. Six new street boxes will soon be placed in position in different parts of the city, and carriers will leave the office earlier than usual in the morning. Postmaster Miskall asks all the patrons of the office to be patient until he gets the system in good working order, and to report all failures and errors in order that they may be corrected. Mr. Miskall is doing all he can for the city, and knows well that he cannot remedy defects without knowing that such defects exist.

A BASE FALSEHOOD,

Unprincipled, Ungentlemanly and Uncalled For Conduct.

There are parties engaged in malicious and unmanly work in East Liverpool respecting E company and her contemplated trip to Chattanooga. The said parties are circulating the report that the members of the company will be called upon to pay their own expenses on the trip. This is an absolute and point-blank falsehood, and is done by malcontents and soreheads, men who would rule or ruin, in order to deter volunteers from joining the company. The fellows who have engaged in this dishonorable work are well known, and their full names may be given to the public in due time, as witnesses stand ready to swear that they have been approached on the subject and urged to do everything in their power to injure the organization. These malcontents imagine they are sharp, cunning and keen; but they have counted without their host; the cloven foot has peeped out from their garments and the serpents fangs will be extracted.

The trip to Chattanooga will be made, almost without doubt, by the Eighth Ohio National Guards, and if the regiment goes there, E company of East Liverpool, will accompany it, fully officered, accoutred and equipped, and drilled to such perfection, under Captain Walter Supplee and an efficient staff, as to reflect full credit upon this pottery city.

A DEAD BABY IN COURT.

Unusual Proceedings In an Organ Replevin Case Today.

The case of James E. Green versus Conrad Goodballet was at least interesting when it was tried before Squire Morley at city hall this morning.

Green had caused an organ to be replevined from Goodballet in East End. The testimony of Goodballet and his wife was to the effect that the organ had been given to Mrs. Goodballet for caring for Green's sick baby. After the death of Green's wife he induced the Goodballets to take charge of the little girl baby then only a few weeks old. The infant was sickly, and the agreement was that if she lived until the following spring Mr. and Mrs. Goodballett would adopt her for their own. Meanwhile Green's health was poor and his physician advised him to go south. He took an organ to the Goodballett residence, and according to the testimony of the defense they were to become owners of the instrument if the child died. A few months later Green left for the south and in about three weeks the child died. Green returned before the little one's death, however, and told Mrs. Goodballett the agreement would hold. Since then Green has taken unto himself another wife and wants the organ. Hence he replevined it.

Squire Morley wasted no time in giving a verdict and it was for the defendants. He ordered Green to return the organ to the Goodballett residence, and pay the costs in the case.

WILL SETTLE ALL.

The Last of the Farmer Case—Other Suits Before Squires.

There will be no appeal in the Farmer case. F. J. Farmer is settling up the muddle with the plaintiff's attorney and will probably retain the disputed boiler by paying for it as well as the costs in the case. The execution of Willis Gaston on Farmer's horse will also be settled.

In the case of Samuel Grove versus John Boyd, of Allegheny, for $170 and interest, the purchase price of a horse, Squire Rose this morning heard the attorneys argue a motion by the defense to quash the summons. He overruled the motion. No date has been set for the trial.

Squire Rose rendered judgment for Jerome B. Rice for $6.25 in his case against A. C. Bradshaw. The money was attached some weeks ago in the hands of a local party.

The case of Nick Eck versus Nicholas Wagner which was set for trial before Squire Morley today was continued indefinitely. Wagoner could not be found, and the plaintiff is required to wait 40 days, as required by law, before the defendant's wages can be attached.

In the case of John S. Dixon versus John Goddard, in which Squire Morley rendered judgment for $85 and costs for Dixon, the defendant gave notice of appeal to common pleas court today. It was just in time as Squire Morley was making out execution papers in the case.

The case of F. M. Foutts versus Ellen Hanlon has been settled out of court.

TWO ELECTIONS.

Senior Mechanics and the Daughters of Liberty.

The Senior Mechanics have elected officers as follows: Senior ex-councilor, William Snowden; councilor, Herbert Johnson; vice-councilor, William Bailey; junior ex-councilor, Homer Twaddle; recording secretary, James Myler; assistant secretary, William Graham; financial secretary, Thomas Lloyd; treasurer, B. A. Rigby; inductor, J. Masters; examiner, Chas. Kay; inside protector, John Wilson; outside, P. B. Myler; trustee, A. H. Clark; F. M. Anderson has been appointed deputy state councilor of the district.

The Daughters of Liberty elected: Councilor, Fannie Grafton; associate, Ella Buckley; vice, Frank Anderson; associate, Etta Suter, recording, P. B. Myler; assistant, George Phillips; financial, Francis Pickal; treasurer, Emma Knowles; guide, Gussie Garner; inner guard, May Myler; outer, H. Johnson; trustee, Aggie E. Kinsey; delegates, Florence Jessop and Lou McMillan; alternates, Mary D. Kerr and Mary P. Rigby.

WINDING UP.

The Business In Common Pleas Coming to a Close.

Special to News Review

LISBON, June 29.—The suit of O. A. Wilson against G. H. Alcorn, two Palestine men, for wages was settled by the plaintiff obtaining $25.48.

The motion for a new trial in the case of Maneval against Koper in which the defendant got $75 for slander was overruled, and 50 days given in which exceptions can be filed.

A transfer of real estate that is of interest was recorded today. In the transaction Professor Galbreath sells the ground under the dormitory of the college at Rogers to Mrs. Ellen Wallace for $4000.

Marriage licenses were today issued to L. A. Connell and Miss Effie Earnst, of North Georgetown, and L. L. Vickers and Miss Bertha Book, of Salem.

ON THE ROAD.

The Wheelmen Are Speeding From Steubenville.

Before the NEWS REVIEW is read tonight the wheelmen who have entered in the Steubenville road race will be on the road. They will arrive here between 5:30 and 6 o'clock, and because the best riders in the city are entered a good race is expected. The contestants, accompanied by W. L. Tayler, president of the club, and William Hill, the starter, left Wellsville at noon today.

DRINK IN THE DIAMOND

But You Will Do So At Your Own Risk.

HEALTH OFFICER'S DECISION

Is That the Water From the Fountain Is Unhealthy—Tests Being Made of Many Wells by the Health Officer—A Zoological Hydrant.

Those who drink of Diamond well water do so at their own risk, and that risk is one of health according to the latest decision.

It will probably be disappointing news, but it is true nevertheless that the sparkling fluid which flows from the fountain is pronounced unhealthy by Health Officer C. B. Ogden, and the doctor is not guessing at it either. Yesterday afternoon he secured a large glass of the water from the newly drilled well and put it to the severest tests. Today he showed the water to a NEWS REVIEW reporter, and explained the objectionable qualities. The bottom of the glass was deeply covered with a black sediment, which did not stir until the glass was roughly shaken. Along the sides of the glass was a deposit of the same kind for perhaps half an inch from the bottom. A strong reading glass brought the particles nearer the eye and caused a sudden decision that the examiner did not care to indulge in any drink of that variety.

Doctor Ogden has not fully decided whether the well has been drilled too deep or not far enough in the ground, or whether the bad water comes from a new vein or a leak in the casing which shuts off the surface water. At any rate, the water is not calculated to improve the health and the doctor cannot honestly advise anybody to drink it.

Beside this water Doctor Ogden has been making tests from the different wells about the city and has analyzed some 25 in all. Of these six bottles of water from wells in East End are still in the doctor's office and only one or two of them approach a pure state. The only absolutely pure water so far found in this section is from Rock Spring. Among a variety unpleasant to look at Sanitary Policeman King has found a hydrant on Walnut street where snakes, elephants, rhinoceroses, dragons, sea serpents, etc., can be procured free of charge. The board of health will condemn many wells.

TWO NEW CARS

With Vestibules To Protect the Motorman Arrived Today.

The new street cars are here, or rather two of the promised three have arrived and were today sidetracked at the power house where they will immediately be made ready for use.

The cars are considerably smaller than those now in use, but handsomer, and probably just as serviceable. They differ from the present variety by being vestibuled, with the regulation style of enclosure in front, and the motormen who run the new coaches can consider themselves lucky as they will be protected from the rain and snow during the cold season. The new cars are of a bright yellow color despite the fact that the atmosphere in this city is against light hues of paint. They are numbered one and two.

The vestibuling of only one end of each coach is considered proof that the company has decided to use no conductors for many months to come.

CLEAR THE TRACK.

Teamsters Who Want No Road Improvement.

The new entrance to the freight depot is causing wrath to rise in the breasts of teamsters who load and unload their drays and wagons on the platform. The company recently improved the road by covering it with furnace slag, but neglected to have the slag broken, and the teamsters suffered. This morning a crowd of them threw many of the objectionable lumps away while their anger was clearly seen in their words.

A PHOENIX ANSWER.

The Club Wants to Play Ball With the Lawyers.

Since the lawyers announced that they could play ball the athletic members of the Phoenix club have been thinking of their past glories, and smoothing down the old ball bats for a conflict. They have decided the lawyers must face them on the diamond, and do it with a team made up of lawyers. The Phoenix contains many good players, and they will make the disciples of Blackstone work.

THE NEWS REVIEW.

OFFICIAL PAPER OF EAST LIVERPOOL, O.

VOLUME 11,.................... NUMBER 18

PUBLISHED DAILY EXCEPT SUNDAY BY
THE NEWS REVIEW COMPANY.

HARRY PALMER, Business Manager. THOS. W. MORRIS, Editor.

Office, Wells Building, Washington & Fourth. [Entered as second class matter at the East Liverpool, O., postoffice.]

TERMS OF SUBSCRIPTION:
(Postage free in United States and Canada.)

One Year in Advance	$5.00
Three Months	1.25
By the Week	10

ADVERTISERS Will make note that to guarantee insertion, copy for ads must be in before 9 o'clock of the day on which they are to be run. A perusal of our columns will show the neatest advertisements put up in this section. Neat ads take time. The earlier your copy, the more attractive your advertisement, so hustle in your copy at or before.......... **9 O'CLOCK.**

EAST LIVERPOOL, O., SATURDAY, JUNE 29.

TYPOGRAPHICAL UNION LABEL EAST LIVERPOOL No. 88

For President,
WILLIAM McKINLEY,
Of Ohio.

THE TICKET.

For Governor,
ASA S. BUSHNELL.
For Lieutenant Governor,
ASA W. JONES.
For Auditor of State,
WALTER GUILBERT,
For Judge of Supreme Court,
THADDEUS A. MINSHALL.
For Clerk of Supreme Court,
SI. ALLEN.
For Attorney General,
FRANK MONNETT.
For Representatives,
W. C. HUTCHESON.
P. M. ASHFORD.
For Sheriff,
CHARLES GILL.
For Treasurer,
I. B. CAMERON.
For Auditor,
GEO. B. HARVEY.
For Commissioner,
JOSEPH FRENCH.
For Infirmary Director,
J. M. McBRIDE.

A LEVEL HEAD.

General Bushnell was in New York yesterday and told a reporter about the political fight in Ohio. Among other good things be said:

"It is a very pretty quarrel, and I can't see why I should be worried about it. Yes, it looks very much now as if Congressman Paul Sorg would be the man for me to beat. He said the other day that he wouldn't touch the nomination with a ten foot pole. Well, I won't put much stress on that. When the time comes I think Sorg will accept. Personally, he and I are good friends, and if he is the nominee we will have a campaign free from any personal unpleasantness."

The promise of a campaign free from personalities is gratifying in the extreme since it shows that the general will not stoop to this unless he is forced by his Democratic opponent.

A SAMPLE OF SLUSH.

A government of the people, for the people, and by the people, is passing away, and a government of the aristocracy is dawning; in fact has come. Will it be permitted to stay? That is the question.—Lisbon Patriot.

This is a sample of the slush dealt out by some Democratic papers of the day, and is only considered harmless because of the source from which it emanates. The idea is wrong, the utterance a denial of a plain and simple truth, and therefore cannot but be taken as harmless. This is still a government by the people because the people elect the men who make the law, and it is a government of the people because these men come from the ranks of the people. A government of the aristocracy is not apparent. In true meaning we have no aristocracy. There are purse proud men and women in the country, but their legal rights are no more than the legal rights of the poorest men and women in the land. The millionaire with his barrels of gold and bundles of bonds can only put in the ballot box the same sized vote as the man who doesn't own a penny. A government of the aristocracy will not be permitted to stay because the greatest monarch of the earth, the American people, will never let it come. Go to, thou misnomer, and leave thy country before thou dost slander its people by treason in the oily form of prevarication. Go hide thyself in the clefts of the rocks, for verily thou must learn wisdom before thou canst prate of being a patriot.

Bucklen's Arnica Salve.

The best salve in the world for cuts, bruises, sores, ulcers, salt rheum, fever sores, tetter, chapped hands, chilblains, corns, and all skin eruptions, and positively cures piles, or no pay required. It is guaranteed to give perfect satisfaction or money refunded. Price 25 cents per box. For sale by Potts.

The Kola nut is the product of a West African tree, and contains a highly nutritious and strengthening substance called Kola which has the marvelous property of endowing its user with power to endure severe and prolonged physical and mental strain without feeling fatigue.

SATURDAY MORNING.
Challies at 3 cents, 38 inch muslin at 4 cents, all linen crash 5 cents at THE BOSTON STORE, 138 & 140 Fifth street.

IRON WAGES GO UP.

Scale Settlement Means an Increase For Workers.

YEAR'S PROSPECTS VERY BRIGHT.

Price of Bar Iron on Which the Agreement Is Based Is Advancing—President Garland Fixes Details of the Scale, Which Goes Into Force Aug. 1.

PITTSBURG, June 29.—The settlement of the Amalgamated wage scale at Youngstown, O., on a $4 a ton basis for puddling, means that wages of iron workers will be generally advanced.

The settlement holds good in all the mills controlled by the association. It is on a bar iron card rate of 1 1-10 cents per pound. For every advance of 1-10 cent in bar iron prices the puddlers will receive 10 cents additional per ton. As iron is now being quoted at 1.15 and 1.2 cents a pound it virtually means that the workers will receive $4.25 a ton for puddling. Everywhere mills are choked up with orders and a long and prosperous season in the iron trade seems assured to the end of this year.

The kick made by the Youngstown puddlers and their threat to leave the Amalgamated association and reorganize the old Sons of Vulcan is not likely to amount to a great deal. President M. M. Garland of the association argued with the Youngstown men. He and Secretary James Nutt of the Iron Manufacturers' association arranged the scale which has been signed.

No important changes have been made and the scale is now arranged for the coming year, commencing Aug. 1, when the present scale expires. Under the old scale either side could abrogate it upon giving 60 days' notice. This clause has been eliminated from the new scale, it not being satisfactory to either organization. President Garland predicts a prosperous year's business in the iron trade.

PAY OF 10,000 MINERS ADVANCED.

Southern Pig Iron and Coal Prices Are on the Jump.

BIRMINGHAM, Ala., June 29.—The Tennessee Coal and Iron company has announced another advance of $1.00 a ton in the price of southern pigiron. This makes the total advance $2.75 a ton.

The Tennessee Coal and Iron company has also announced an increase of 15 per cent in the wages of its 4,000 miners. As other operators base their scale on that of the company, the advance affects 10,000.

THOUSANDS GET AN ADVANCE.

Many Eastern Iron Workers Receive Notice of Ten Per Cent Increases.

PHOENIXVILLE, Pa., June 29.—The Phoenixville Iron and Bridge companies, employing 2,000 hands, have posted notices in all departments that an increase of wages will be given July 1. The amount was not stated, but it believed that it will be 10 per cent.

SCRANTON, Pa., June 29.—The Greenridge ironworks firm has notified their 200 employes of an increase of 10 per cent in wages.

CAUGHT IN OHIO.

After a Year's Chase Notorious Counterfeiters Are Nabbed.

PERRY, O. T., June 29.—Marshal Nix of Oklahoma has succeeded in making a big catch. He has received information that Dr. W. H. Rister of Cleveland and E. Reece of Troy, O., have been arrested for counterfeiting.

For five years Oklahoma has been infested with many counterfeiters, and the leaders who are said to have furnished all the material for part of the proceeds are now said to be under arrest. Dr. Rister is said to be worth $100,000.

LIMA, O., June 29.—Two crooks have been arrested here after a year's chase all over the continent by detectives. They are supposed to be the men wanted in Oklohoma.

Depew Denies He Is to Marry.

NEW YORK, June 29.—Chauncey Depew, when seen in regard to his reported engagement, said: "The story is made out of whole cloth. I do not know of any young lady worth $8,000,000 who would have me. No less than four times recently have rumors had me engaged to marry, and the most estimable young ladies mentioned would no doubt have conferred a great honor on me had the rumors been true. They were not, however, and I do not think that any such rumor at any time will be substantiated."

No Clash on Free Silver Here.

LAKE MAXINKUCKEE, Ind., June 29.—The state Democratic Editorial association has adopted resolutions saying it is a positive pleasure to them not to be compelled by any present exigency to make a formal declaration of positive principles on the silver question. The members all felt that they needed more time to consider the question.

The Fitzsimmons Trial.

SYRACUSE, N. Y., June 29.—After three days' effort a jury has been secured for the trial of "Bob" Fitzsimmons on the charge of manslaughter in the first degree, in the killing of his sparring partner, "Con" Riordan, in an exhibition in this city.

A Governor's Grandson Sent Up.

COVINGTON, Ky., June 29.—Judge W. H. Taft has sentenced Edward Crittenden, a grandson of ex-Governor Crittenden of Kentucky, to serve 18 months in the Ohio penitentiary for rifling mail matter at the Frankfort postoffice where he was employed.

Furnaces to Resume.

LEXINGTON, Va., June 29.—The 200-ton blast furnace at Buena Vista and Victoria furnace at Goshen, both in this (Rockbridge) county, will go into blast in a few days after a shutdown of several years.

Convicted of Killing a Child.

BOSTON, June 29.—Angus Gilbert has been convicted of the murder of little Alice M. Sterling, which he committed several months ago, afterwards burying the body at Dorchester.

PRESIDENT GUERIN NOT AFRAID.

Receivership Application Won't Prevent Reorganization of the C. S. & H. Road.

COLUMBUS, June 29.—On application of a dissatisfied stockholder, the Columbus, Sandusky and Hocking road has been thrown into the hands of a receiver at Bucyrus, J. H. Stewart of Bucyrus, one of the directors, being appointed receiver. President Guerin and other officials, on learning of the situation, ordered a special train for Bucyrus to seek to circumvent the receivership. Cal Brice denies all knowledge of the application, his name having been associated with the application. The road has suffered ever since the panic, going through two coal strikes safely until now.

President W. E. Guerin of the Columbus, Sandusky and Hocking Railroad company stated that the application for a receivership was intended to interfere with a private plan for the reorganization of the company, which is on foot. He does dot think, however, that it will have the effect intended, as the reorganization is well under way. The application for a receiver was made by J. H. Roser of Findlay, who holds four bonds of $1,000 each, on which there is $300 interest due. He is represented by Judge Beis of Sandusky, and James Lentzy of New York. Just who is back of the movement cannot be learned. The Columbus, Sandusky and Hocking has a capital stock of $7,393,134, a funded debt of $9,126,696.

The present system was formed by the consolidation two years ago of the Columbus, Shawnee and Hocking, and the Sandusky Short line, and comprises 230 miles of road extending from Zanesville, Musgingum county, and the coal fields of Perry county through Columbus to Sandusky on Lake Erie. The deplorable condition of the coal business for the past two years has cut down the earnings of the road considerably. The company was unable to pay its interest and made arrangements with the bondholders to give bond script in lieu thereof, this script to be redeemable in consolidated bonds. All the bonds of the company bear 5 per cent.

GENERAL BUSHNELL TALKS.

Ohio's Republican Gubernatorial Nominee Thinks Sorg Will Be His Opponent.

NEW YORK, June 29.—General Asa S. Bushnell, Republican nominee for governor of Ohio, is here with his son-in-law, J. Frank McGrew, and Oscar Martin. General Bushnell said:

"The Democrats will hold their convention at Springfield, Aug. 20, and that date was chosen to allow Senator Brice, Paul Sorg and others to get Ohio Democrats in line on the silver question. The Brice faction declares that the party will be terribly defeated if the convention declares for silver. The silver faction, led by Allen Thurman, declares that the Democratic party in Ohio will go to destruction if Brice and the administration is endorsed. It looks very much just now as if Congressman Paul Sorg would be the man for me to beat. If he is the nominee we will have a campaign free from personal unpleasantness."

THE COMMERCIAL TRAVELERS.

New Officers Chosen at Their Convention In Columbus.

COLUMBUS, June 29.—The supreme council of the United Commercial Travelers of America is in session here. The report of the secretary shows that there have been 14 deaths during the past year, and that the present membership is 3,056, a gain over last year of 48 per cent. The receipts for the year were $27,000, the disbursements $21,000 and the present resources $24,000. It is not believed that there will be any material changes in the constitution of order and the busines will be largely of a routine nature. The past year has been the most prosperous year in the history of the order.

The following officers were elected: Supreme counselor, R. N. Hull, Cleveland; supreme junior counselor, James A. Kimball, Salina, Kan.; supreme secretary, Charles B. Flagg, Columbus, O.; supreme treasurer, W. E. Carpenter, Columbus, O.; supreme conductor, R. F. Somerville, Dayton, O.; supreme page, Charles W. Rice, St. Paul, Minn.; supreme sentinel, W. L. Day, Concordia, Kan.; executive committee, F. A. Zells and M. L. Dickey, both of Columbus, for two years. S. A. Haines of Indianapolis was appointed supreme chaplain.

Increased Wages 10 Per Cent.

CLEVELAND, June 29.—The Cleveland Steel company has posted a notice notifying their employes that owing to increased business and better prices for product, on and after July 1, 1895, the present tonnage rates on the plate mill and plate mill furnaces will be advanced 10 per cent. Common laborers also receive an advance in wages. About 150 men are benefited.

To Promote Professional Bicycling.

NEW YORK, June 29.—For the past two weeks a movement to interest the leading members of the National Trotting association in bicycle racing, chiefly in a professional way, has been on foot and culminated in a meeting at The Turf, Field and Farm office. Hamilton Burby presided. Johnson, Sanger, Tyler and other professionals were represented by T. W. Eck and David Shafer. The proposition is to form an association for the government of professional cycling, and use the grounds and influence of the trotting men wherever acceptable.

Newfoundland Fishing Disaster.

HALIFAX, N. S., June 29.—A fishing smack on the way to the grounds went down when a few miles from shore with all on board. The names of the lost are: William Bolt, captain, aged 80, William Bolt, Jr., William Bolt and John Kerby.

No American Yacht Seized.

HAVANA, June 29.—Further inquiries made here by your representative show there is no truth in the story of the capture of the American yacht Nepthina by a Spanish warship and the imprisonment of those on board of her.

Cincinnati Livestock Market.

CINCINNATI, June 28.

HOGS—Market active and strong at $4.30@4.90; receipts, 2,800 head; shipments, 500 head.

CATTLE—Market quiet and steady at $2.25@5.25; receipts, 300 head; shipments, 800 head.

SHEEP AND LAMBS—Sheep, market steady at $1.25@3.60; receipts, 5,100 head; shipments, 9,700 head. Lambs, market steady at $2.50@5.45.

Good Templars' Supreme Lodge.

BOSTON, June 29.—Fifty-six grand lodges are represented at the convention of the International Supreme Lodge of Good Templars, in Association hall.

Listening to Moody's Teachings.

NORTHFIELD, Mass., June 29.—A large delegation is attending the world's students' conference, conducted by Evangelist D. L. Moody.

White at Home Again.

SYRACUSE, June 29.—Andrew D. White, ex-minister to Russia, returned to his old home here.

YESTERDAY'S LEAGUE GAMES.

At Pittsburg— R H E
Pittsburg...1 0 1 1 0 0 0 1 0 1—5 9 5
St. Louis....0 2 0 0 0 0 0 1 0 1 0—4 7 2
Batteries—Merritt and Hawley; Miller and Ehret. Umpire—Jevne. Attendance, 2,000.

At Baltimore— R H E
Baltimore......0 0 0 0 3 0 0 4 *—7 8 2
New York.....0 0 0 1 0 0 0 1 0—2 6 5
Batteries—Clarke and Clarkson; Wilson and Rusie. Umpire—McDonald. Attendance, 5,500.

At Brooklyn— R H E
Brooklyn......0 0 0 2 0 0 0 0 0—2 6 0
Wash'gton.....1 0 0 0 0 0 0 0 0—1 3 2
Batteries—Daily and Lucid; McGuire and Maul. Umpire—Emslie. Attendance, 3,000.

Second game— R H E
Brooklyn......0 0 1 0 0 1 1 1 2—6 10 4
Washington...0 3 1 0 1 0 0 0 3—8 12 3
Batteries—Grim and Gumbert; McGuire and Stockdale. Umpire—Emslie. Attendance, 3,000.

At Cleveland— R H E
Cleveland......0 0 0 0 1 0 0 0 0—1 6 3
Chicago.........0 0 0 0 0 0 0 0 2—2 8 3
Batteries—O'Connor and Wallace; Donohue and Terry. Umpire—Stage. Attendance, 1,900.

Standing of the Clubs.

	W.	L.	Pc.		W.	L.	Pc.
Boston	32	17	.653	Phila	27	24	.529
Baltimore	29	19	.604	Brooklyn	28	25	.528
Pittsburg	33	22	.600	New York	26	27	.491
Chicago	34	24	.586	Wash'ton	22	29	.431
Cleveland	32	22	.582	St. Louis	17	37	.315
Cincinnati	28	23	.540	Louisville	7	43	.140

SUMMER OUTINGS.

The ocean resorts—Atlantic City, Cape May, Asbury Park, Ocean Grove, Long Branch, and famous resorts along the New Jersey coast are reached by the Pennsylvania lines. As a direct route to Newport, Narragansett Pier, Cape Cod, Martha's Vineyard, Nantucket and the popular watering places along the Atlantic from Chesapeake Bay to Maine, these lines offer special advantages.

In the mountains—Cresson, Bedford Springs, Ebensburg, Altoona and other resorts in the Alleghenies are located on the Pennsylvania lines, which also lead to the White Mountains, the Adirondacks, Watkins Glen, Mt. Desert Island, and places of summer sojourn in eastern New York, Vermont, New Hampshire and Maine.

The lake region—The Pennsylvania lines bring Mackinac, Petoskey, Charlevoix, Mt. Clemens, St. Clair, Muskegon, Traverse City, Mackinaw City, Sault Ste. Marie, Gogebic, St. Ignace, Watersmeet, Au Sable, Iron mountain and all the romantic resorts of Northern Michigan within easy reach, as well as Ashland, Cedar Lake, Devil's Lake, Pelican Lake, Three Lakes, Waukosha and other resorts in the Northwest.

For information concerning rates, time of trains and the first class service, please apply to nearest Pennsylvania line ticket agent, or address F. Van Dusen, chief assistant general passenger agent, Pittsburg, Pa.

FOURTH OF JULY EXCURSION.

On Wednesday and Thursday, July 3 and 4, special excursion tickets will be sold from all ticket stations on the Pennsylvania Lines to any station on those lines within 200 miles from station where ticket is purchased. Return coupon will be good until July 5, inclusive. Tickets will not be sold to adults for less than 25 cents, nor to children for less than 15 cents.

GRAND
Illumination and Lawn Fete.
At
SPRING GROVE CAMPGROUND
On
Wednesday Evening, July 3d.

Excellent Musical and Literary Entertainment.

BALL GAME AT 6 O'CLOCK.

Ice Cream, Luncheon, Etc., will be served by ladies living at the grove.

MANLEY'S BAND Will make the woods ring with music.

GRAND CHORUS CONCERT At 9 o'clock.

ADMISSION, - - - - 10 cts
Horses Free.

New path, nice easy grade, well lighted with lamps leads from the camp ground to street car station.

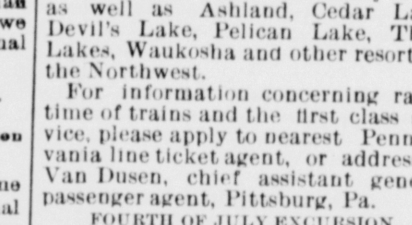

The best $3.00 Men's Shoes on the market.

Made from tannery calfskin, dongola tops, all leather trimmed, solid leather soles with Lewis' Cork Filled Soles.

Unequaled for beauty, fine workmanship, and wearing qualities. Your choice of all the popular toes, lasts and fastenings.

Every pair contains a paid-up Accident Insurance Policy for $100, good for 90 days.

Wear Lewis' Accident Insurance Shoes, and go insured free.

For Sale by WARNER & CO.

Harcourt Place Seminary, Gambier, O.

For Girls. The highest intellectual advantages, a beautiful and comfortable home, a bountiful table, and careful attention to all that pertains to good health, thorough mental training, refined manners and the best general culture. Catalogues sent.

Cleveland & Pittsburgh Div.
Pennsylvania Lines.
Schedule of Passenger Trains—Central Time

Westward.	335	337	339	341	359
	AM	PM	PM	PM	AM
Pittsburgh ...lv.	†6 05	†1 30	†3 40	*11 00	†7 20
Rochester "	7 05	2 15	4 35	11 50	8 22
Beaver "	7 10	2 19	4 43	11 55	8 27
Vanport "	7 14	.....	4 50	11f59	8 32
Industry "	7 28	.....	5 05	12 10	8 42
Cooks Ferry "	7 33	.....	5 09	12f11	8 45
Smiths Ferry "	7 43	2 37	5 22	12 20	8 55
East Liverpool "	7 53	2 46	5 32	12 30	9 05
Wellsville ar.	8 03	2 55	5 42	12 40	9 15
Wellsville lv.	8 08	3 00	6 00	12 45	
Wellsville Shop "	8 11	.....	6 05	12 50	
Yellow Creek "	8 16	.....	6 11	12f55	
Hammondsville "	8 23	.....	6 18	f1 03	
Irondale "	8 26		6 22	f1 06	
Salineville "	8 42	3 34	6 40	1 27	
Bayard "	9 20	4 08	PM	2 05	
Alliance ar.	9 44	4 30		2 30	
Alliance lv.	10 05	4 35		2 55	
Ravenna "	10 40	5 05		3 38	
Hudson "	11 02	5 25		4 08	
Cleveland ar.	12 10	6 25		5 25	
Wellsville lv.	8 13	3 05	5 52	†5 55	†11 02
Wellsville Shop "	8 18	3 08	5 55	5 58	11 05
Yellow Creek "	8 25	3 13	6 00	6 03	11 10
Port Homer "	f8 30	f3 18	f6 04	f6 07	
Empire "	8 35	3 23	6 10	6 12	11 21
Elliottsville "	f8 41	3 28	6 13	6 18	11f25
Toronto "	8 45	3 33	6 19	6 30	11 28
Browns "	f8 52	f3 38	f6 25	6 37	
Steubenville ar.	9 08	3 55	6 40	6 55	11 45
Steubenville lv.	9 08	3 55	6 40	6 55	11 45
Mingo Jc "	9 15	4 05	6 48	7 05	11 53
Brilliant "	9 22	4 15	6 57	7 14	12 01
Rush Run "	9 33	4 26	7 06	7 24	12 10
Portland "	9 40	4 32	7 13	7 30	12 16
Yorkville "	f9 45	f4 38	f7 18	7 37	12f21
Martins Ferry "	9 58	4 50	7 28	7 52	12 28
Bridgeport "	10 05	4 58	7 35	7 58	12 35
Bellaire ar.	10 15	5 10	7 45	8 10	12 45
	AM	PM	PM	AM	PM

Through Coaches on Trains 336, 359, 337 and 360 between Cleveland and Bellaire.

f Flag stop.

Eastward.	340	336	338	360	48
	AM	AM	PM	PM	PM
Bellaire ...lv.	†5 00	†9 00	†2 30	†1 00	†6 00
Bridgeport "	5 08	9 09	2 44	1 10	6 13
Martins Ferry "	5 16	9 15	2 51	1 16	6 20
Yorkville "	f5 25	.....	3 04	.....	f6 32
Portland "	5 30	9 28	3 11	1 28	6 37
Rush Run "	5 35	9 33	3 19		6 45
Brilliant "	5 43	9 41	3 31	1 42	6 57
Mingo Jc "	5 50	9 48	3 42	1 50	7 06
Steubenville ar.	5 59	9 56	3 55	1 58	7 15
Steubenville lv.	5 59	9 56	3 55	1 58	7 15
Browns "	f6 15		4 08		f7 30
Toronto "	6 22	10 19	4 15	2 19	7 35
Elliottsville "	6 26	10f20	4 17		f7 39
Empire "	6 32	10 30	4 25	2 27	7 47
Port Homer "	f6 35	.....	f4 30	.....	f7 52
Yellow Creek "	6 41	10 40	4 39		7 59
Wellsville Shop "	6 46	10 45	4 45		8 05
Wellsville ar.	‖6 50	‖10 50	‖4 50	2 45	8 10
Wellsville lv.	8 08		6 00	3 00	
Wellsville Shop "	8 11		6 05	.....	
Yellow Creek "	8 16		6 11	.....	
Hammondsville "	8 23		6 18	.....	
Irondale "	8 26		6 22	.....	
Salineville "	8 42		6 40	3 34	
Bayard "	9 20		PM	4 08	
Alliance ar.	9 44			4 30	
Alliance lv.	10 05			4 35	
Ravenna "	10 40			5 05	
Hudson "	11 02			5 25	342
Cleveland ar.	12 10			6 25	AM
Wellsville lv.	7 00	11 00	5 00	3 10	*3 50
East Liverpool "	7 10	11 10	5 10	3 20	4 01
Smiths Ferry "	7 20	11 20	5 22	3 30	4 12
Cooks Ferry "	7 28	11 26	f5 30	f3 38	f4 24
Industry "	7 32	11 31	5 35	3 42	4 26
Vanport "	7 45	11 40	f5 50	3 53	f4 40
Beaver "	7 51	11 45	5 54	4 00	4 43
Rochester "	8 00	11 50	6 00	4 05	4 50
Pittsburgh ar.	9 00	12 40	6 50	5 10	6 40
	AM	PM	PM	PM	AM

Dark Faced Type denotes 12 noon to 12 midnight. Light Faced, 12 midnight to 12 noon.

Nos. 338 and 342 connect in Union Station, Pitts., with thro' trains East.

†Daily Except Sunday. *Daily. ‖Meals.

Pullman Sleeping Cars are run on **Nos 41** and **342**, and **Parlor Cars** on **Nos 337** and **338** between Pittsburgh and Cleveland via Yellow Creek and Alliance. **No. 336** connects at Rochester for New Castle, Jamestown, Youngstown, Niles, Warren, Ashtabula and intermediate stations; **No. 340** for Erie, Ashtabula and intermediate stations.

Nos. 335 and **337** connect at Bayard for New Philadelphia, and stations on Tuscarawas Branch. **Nos. 340** and **360** connect with **Nos. 337** and **335** at Wellsville.

JOSEPH WOOD, General Manager, E. A. FORD, General Passenger Agent,
5-19-95.-H PITTSBURGH, PENN'A.

For time cards, rates of fare, through tickets, baggage checks, and further information regarding the running of trains apply to any Agent of the Pennsylvania Lines.

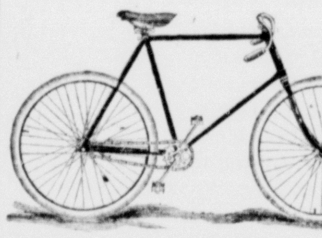

SPECIAL DISCOUNT
ON
Cleveland, Hoffman, Spalding & Imperial Bicycles.

See the Ladies' Imperial Wheels.

The Hub Bicycle Headquarters
164 Fifth Avenue.

A. W. SCOTT,
ARCHITECT,
Foutts Building.

J. E. McDONALD,
ATTORNEY -:- AT -:- LAW,
First National Bank Building

WANTED.

WANTED—PUPILS TO ATTEND school during the summer months—night or day. Apply to Miss Emma Harrison, 241 Seventh street.

FOR RENT.

FOR RENT—A LARGE, PLEASANT FURnished room, to either one or two gentlemen lodgers. Inquire at 187 Fourth street.

FOR RENT—THE HANDSOME PROPerty of William Sanor on Seventh street. Apply at the property.

FOR RENT—THE TWO FINEST STOREroom in the East End. For further particulars inquire of J. J. Purinton.

FOR SALE.

FOR SALE—A VALUABLE PIECE OF city property for residence purpose. For particulars address Box 43, city.

FOR SALE—SEVEN ROOMED HOUSE for sale. Water and gas thoroughout; bath room. Price $2,500. Address P. G. C., this office.

LOST.

LOST—A SILVER DOLLAR OF DATE 1820. The finder will be rewarded by leaving it at this office. It is a memento of the war, and the finder will confer a favor by returning at once.

LOST—OPAL SCARF PIN SET WITH rubies, valued as a keepsake. Finder will be liberally rewarded by returning same to this office.

OFFICIAL PAPER OF EAST LIVERPOOL.	THE	THE LARGEST CIRCULATION.

EVENING NEWS REVIEW.

Some advertisers look at quantity of Circulation, others look at quality, but The SHREWD ADVERTISER looks at both.

The News Review and The Saturday Review

Have both quality and quantity.

The daily circulation is larger than Any other daily newspaper in the county.

Advertisers,

If you want to cover this section Thoroughly use the advertising columns of THE NEWS REVIEW and SATURDAY REVIEW.

THE VERY BEST ADV'G MEDIUM.	ADV'G PAYS	CONTAINS ALL THE NEWS. 10 CTS. PER WEEK

A Fine **CRAYON PICTURE,** 20 X 24,
With Every Dozen Cabinets.

The work is excellent and bonafide. No fake. Crayon made in your presence. Call and be convinced. Offer good until July 1.

MacKenzie's Fine Art Studio,
First National Bank Building, East Liverpool, O.

PURE AIR. WHITE LIGHT.
Incandescent Electric Lighting
For Residences.

We are prepared to furnish you with figures as to the exact cost, which in this city is averaging by the year only about 15 cents per light per month.

Call on or Address:

THE CERAMIC CITY LIGHT COMPANY,
NO SMOKE. Room 3, Porter Block, Diamond. NO HEAT.

Result in 4 weeks.

Sex-ine Pills TRADEMARK **RESTORE LOST VIGO**

When in doubt what to use for Nervous Debility, Loss of Sexual Power (in sex), Impotency, Atrophy, Varicocele and other weaknesses, from any caus Sexine Pills. Drains checked and full vigor quickly restored. If neglected, troubles result fatally. Mailed anywhere, sealed, for $1.00; 6 boxes for $5.00. every $5.00 order we give a legal guarantee to cure or refund the money. Ad PEAL MEDICINE CO., Cleveland, Ohio.

For sale by Alvin H. Bulger, Druggist, Cor. Sixth and West Market East Liverpool, Ohio

BASKET PICNIC
....AT....
ROCK SPRING
....ON....
THURSDAY, FOURTH OF JULY
..TO BE GIVEN BY..
Local 77, Musicians' Union.

All sister unions and the public in general are invited to attend.

Admission to Grove, - - 10c.

Caution about the Use and Selections of Spectacles

"Persons having normal vision will be able to read this print at a distance of 14 inches from the eyes with ease and comfort; also will be able to read it with each eye separately. If unable to do so your eyes are defective and should have immediate attention. When the eyes become tired from reading or sewing, or if the letters look blurred and run together, it is a sure indication that glasses are needed. The lenses sold in the cheap goods are of unequal density and have imperfectly formed surfaces. Continued use of these poorer lenses will result in positive injury from the constant strain upon the muscles of accomodation to supply the defects in the glass."

JOHN T. ROBERTS,
THE JEWELER,
Fits Eyes Correctly. Fine Watch Repairing.
Ikirt Block, East Liverpool, O.

ROCK SPRING.
Headquarters For Picnics.
Look for Open Dates.
Wednesday, June 19.
Friday, June 21.
Monday, June 24.
Wednesday, June 26.
Saturday, June 29.

L. J. McGHIE,
Sixth street, East Liverpool, O.

HAVE YOU MONEY TO INVEST?

Put it in The Potters' Building and Savings Company. It is better than first mortgages and saves recording fee. We have never paid less than 7 per cent dividends. Call upon or write us. Room 1 and 2, Foutts & Stevenson Building.

The Potters' Building & Savings Co.

Sliter & Badgeley,
Retail Commission Merchants.

A full line of all kinds of Greenstuffs and Berries. Also choicest of Butter and Eggs.

No. 124 Sixth Street.

ROYAL

BAKING POWDER

Absolutely Pure.

A cream of tartar baking powder. Highest of all in leavening strength.—*Latest United States Government Food Report.*

ROYAL BAKING POWDER CO., 106 Wall St., N.Y.

DUN'S TRADE REVIEW.

Business Better, Though Crop Outlook Is Less Distinct.

BIG INCREASE IN WOOL SALES.

Bessemer Advances, With a Further Rise In Structural Iron Expected—Bar Price Maintained—Business Failures Less Than Last Year.

NEW YORK, June 29.—R. G. Dun & Co.'s Weekly Review of Trade issued today says: Business is better, although the crop outlook, affecting the prospects beyound the near future, is a little less distinct. There is more ground for doubt about winter wheat and cotton than a week ago, and threshing receipts are comparatively low, though the prospects for spring wheat are exceedingly good. The price, a quarter of a cent lower for the week, is beyond mistake too low, if the latest impressions of injury to winter wheat are correct.

Receipts for the week are relatively small, but for four weeks have been 5,166,414 bushels against 5,794,528 last year, while Atlantic exports, flour included, have been for four weeks 4,912,729 against 7,444,002 bushels last year.

Corn has declined a fraction and pork is steady. Cotton has fallen 3-16 to 7 cents in spite of reports of serious injury by rains in Texas and Louisiana. A little buying by northern spinners surprises the market, for their takings have been more than enough for the year's consumption, and returns show a great decrease in exports of cotton goods.

Speculation has even spread to the wool market, and with an advance of about 1 cent in prices the sales have been the largest ever known for any week—4,017,900 pounds against 6,835,600 in 1892. In four weeks of June sales have been 16,132,465 domestic against 17,451,500 pounds foreign, but in 1892 they were 13,340,750 domestic and 10,427,500 foreign. A growing belief that the domestic clip is short, and an idea that the coming London sales beginning July 2 will show higher prices, have been more potent than a little increase in the manufacturing demand, and the price has risen in all markets. Light weights and mixed goods hesitate and some are lower than a year ago, but since the Washington mills opened clay worsteds at a slight advance, other medium and better grades have been stronger in tone. The labor troubles are passing with frequent advances in wages.

Copper has been strengthened by a large sale of Calumet and Hecla for export at $10\frac{3}{4}$ cents, which is now quoted, while tin is slow at 14.05 and lead at $3.27\frac{1}{2}$. Iron still advances. Bessemer selling for $12.90 at Pittsburg and Grey Forge at $10.80, a further advance in structural forms is expected, the western demand for steel rails at the advance of $2 per ton is quite good, the rise is bar is maintained, and plate and sheet mills are crowded so that it is difficult to place orders at current prices.

The half yearly report of failures next week will include about 6,900, against 7,030 for the first half of last year, and assets of about $88,000,000, against $101,578,152 last year. But for the cordage concern the aggregate would be nearly 23 per cent less than last year and the manufacturing liabili[illegible] 26 per cent less, but including it [illegible]abilities will be about $40,000,000, [illegible] $41,370,120 last year, and the [illegible] $45,000,000, against $52,345,978 [illegible]r, while miscellaneous liabili[illegible]re only $2,700,000, against $7,[illegible] last year.

[illegible]res during the past week have [illegible] in the United States, against [illegible]ar, and 22 in Canada, against

[illegible]WANTS REFORM.

Citizens Cry Out Loudly Against Rotten Practices.

OMAHA, June 29.—One thousand business men, regardless of party, have united in a demand for reform in municipal government, to which great rottenness is ascribed.

Months ago city money was used by men with political influence. The matter became so flagrant two weeks since [illegible]rd demanded an in[illegible]its funds. The next [illegible]easurer fled, leaving [illegible]ld commit suicide.

Charges Against Lumbermen.

ST. PAUL, [illegible] June 29.—The United States in an [illegible]tion brought today in the circuit court by Special Counsel John E. Stry[illegible]ker alleges that a number of the most prominent lumbermen of Minnesota have, without any warrant, been devastating the northern part of the state, denuding the territory of its timber, and that they must pay the full market value of lumber to the amount of $465[illegible],474.34 and interest.

German Sharpshooters Gathering.

NEW YORK, June 29.—About 2,000 German sharpshooters, the advance guard of more than 10,000 riflemen from all parts of the United States, will assemble this evening in the Central opera house to drink to the success of the first national Scuetzenfest in this country. The fest is to be in a park at Glendale, L. I., and will last until July 6.

WHOLESALE MURDERER HUNG.

He Confessed on the Scaffold to Having Killed Six Men.

JACKSON, Ky., June 29.—Bad Tom Smith, horsethief, incendiary and wholesale murderer, has been hanged here in the presence of 5,000 people, who had come from miles around.

Smith confessed on the scaffold to the murder of Rader and five others, and said he was the hireling of B. F. French of the French faction, in every murder except that of Rader.

No mountain desperado has killed more men in Kentucky than "Bad" Tom Smith. He murdered Joe Hurt in '83, Combs brothers and Eversole in '88, Ambrose Amburg, Robin Cornett, Jacob McKnight and Ed Campbell in '89.

In September, 1894, he resisted arrest in Jackson. Town Marshal H. C. Hurst, Jr., and Deputy Samuel Mans attempted to arrest Smith and a number of his cohorts, and a fight followed in which Smith was shot in the left arm, breaking the bone and severing an artery, from which he came near bleeding to death. After getting from under the clutches of the law this time he went to live with Mrs. Catherine McQuinn, a well-to-do woman of bad repute. At her house Dr. Rader was killed one night by Smith, when he was captured and tried. Smith tried to charge the murder of Dr. Rader to Mrs. McQuinn, his paramour, but the court found him guilty. He was jealous of Rader.

RUSSIA CAN'T BLUFF JAPAN.

Japs Think Their Soldiers May Be In St. Petersburg In Two Years.

NEW YORK, June 29.—"I really don't think war between Japan and Russia is imminent," said Mr. Hashiguchi, the Japanese consul general at New York, in an interview. "However," continued Mr. Hashiguchi, "Japan will not be bullied. If Russia attempts to interfere with the affairs in Korea Japan will insist upon her rights.

"We are just beginning to recover from a rather exhausting war and are in no hurry to get into another quarrel, but I wish to say to you emphatically that Japan is not afraid of Russia. I will go so far as to assure you that there are Japanese—and they are not carried away by enthusiasm—who would not be astonished to see a Japanese army in St. Petersburg within the next two years."

MARIE'S TALE OF WOE.

She Tells How Her Actor Husband Was Unfaithful to Her.

SAN FRANCISCO, June 29.—The testimony of Marie Burroughs, the actress, in her suit for divorce from her husband, Louis Massen, has been submitted. Massen was the leading man in his wife's company and stopped at the same hotel. She alleges infidelity and her testimony says she learned years ago that her husband was unfaithful.

Her suspicion was confimed by finding letters addressed to her husband, although she lived at the same hotel, she says she never condoned the offense and always occupied separate apartments.

Won't Listen to Silver Men.

NEW YORK, June 29.—The Hon. Claude Matthews, Democratic Governor of Indiana is at the Fifth Avenue hotel, on his way with his family for a short rest on the Maine coast. Of Indiana he said: "We do not have a state election until next year. Unmistakably there is a strong silver sentiment in the southern counties of Indiana among the Democrats, but the Democratic state committee will not, I imagine, regard any request for a state convention to listen to these silver men. Democrats and Republicans both profess to believe that General Harrison will be the candidate of his party for president next year."

Had to Guard the Aldermen.

DENVER, June 29.—Almost the entire police force of Denver has been employed in guarding the houses of eight aldermen who feared violence from their constituents. A bill for an ordinance granting a reduction of only 15 per cent on the schedule of water rates now in force passed the aldermen by a vote of 8 to 6. The people wanted a greater reduction.

Olney to Leave Today.

WASHINGTON, June 29.—Secretary Olney expects to leave Washington today to be absent the greater part of the summer. He will spend a portion of his vacation in Massachusetts, and will occasionally visit the president at Gray Gables.

Miss Dodge Leaves Washington.

WASHINGTON, June 29.—Miss Abagail Dodge has regained her health sufficiently to leave the city. She has gone to Hamilton, near Salem, Mass.

The Weather.

Increasing cloudiness; slightly cooler; northerly winds.

PITH OF THE NEWS

A mad horse, which acted like a dog, was shot at Plainfield, N. J.

At the banquet on the cruiser New York, at Kiel, Emperor William proposed cheers for Cleveland.

Cavalotti is to prosecute Premier Crispi of Italy in the courts for his financial exploits.

Ex-Gubernatorial Candidate Kolb of Alabama expects Populistic success in that state next fall.

A new agreement to maintain tariff freight rates was entered into by the Trunk Line association at New York.

Anthracite coal agents met at New York and left rates and tonnage unchanged.

Naval bureau chiefs are undecided as to the relative merits of plain and nickel steel for structural work.

A Stradivarius violin, valued at $7,000, stolen a year ago, was recovered in New York.

The new premier of England, Marquis of Salisbury, said in the house of lords that he would not at present announce the policy of the government.

Venezuela has transferred to Americans 14,000,000 acres granted by the defunct Blanco government to Great Britain. The American will immediately take possession.

The Jeffersonville and Louisville bridge, begun six years ago, has been finished. It cost $2,850,000, and 50 lives were lost during its construction.

Artman, who went crazy on spiritualism and tore his wife and child to pieces, is dying in Jeffersonville (Ind.) penitentiary.

L. Vern Williams has been elected commander of the Ohio Sons of Veterans.

'VARSITY WON BY YALE

Harvard's Crew Beaten the Fourth Consecutive Time.

ELI'S BOYS NINE LENGTHS AHEAD.

They Were Still Fresh at the Close and Threw In a Quarter For Good Measure—Two Harvard Men Badly Exhausted—Scenes at the Race.

NEW LONDON, Conn., June 29.—Yale won the fourth consecutive victory over Harvard in the university boat race here, and won easily by nine lentghs, the official time being 21:30. The conditions of water and wind could not have been more favorable. Harvard had a slight advantage at the start, but when a mile had been rowed Yale was a length and a half in the lead, Eli's crew rowing with a surer stroke than the Harvard men, who splashed a little

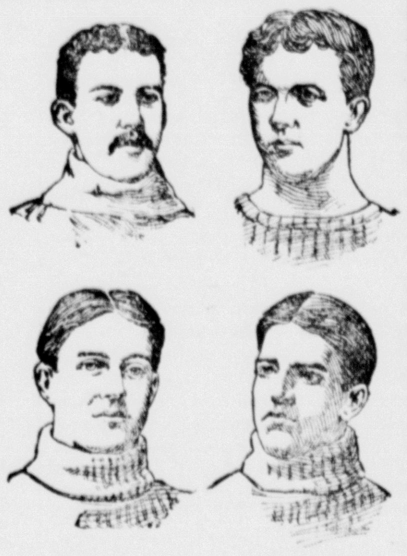

Longacre. Treadway. Armstrong. Langford.

YALE.

over the entire course. The story of the race is told in the record of the official time, which is as follows:

First mile—Yale, 5:04; Harvard, 5:20.

Second mile—Yale, 10:21; Harvard, 10:37.

Third mile—Yale, 15:59; Harvard, 16:21.

Fourth mile—Yale, 21:30; Harvard, 22:05.

The members of the Harvard crew were badly exhausted by the time the course had been rowed, but the Yale men appeared fit for a continuation of the work and rowed a quarter of a mile without easing up their stroke.

It was Yale's thirteenth victory since the annual races were commenced in 1876. Amid acres of masts and spars, forests of fluttering flags and labyrinths of scurrying crafts of all kinds, Yale's brawny young giants pulled their shell over the finishing line, with an easy going stroke that bespoke confidence that Harvard could not under any circumstances beat them out. About the gray old bridge that spans the river Thames at the finish line of the long 'Varsity course there was a floating city, a carnival of colored stream that would rival Tintoretto.

The river was a moving mass of color, changing in kalidiscopic form about the narrow marine lane left for the college crews to struggle in for supremacy. When the sun came out after threatened rain, about an hour before the race was called, it turned the dark gray water into a pale blue, on which you

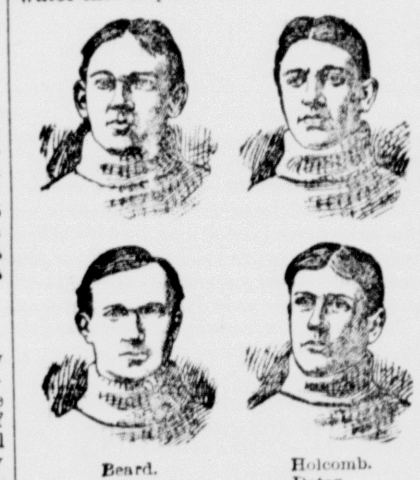

Beard. Cross. Holcomb. Dater.

YALE.

might catch gleams of the great reversed groups of gaudy flags and bunting mirrored beneath the dancing waves.

The hillsides and the bridge were masses of moving brilliant bits of blue and crimson, pretty girls were everywhere, decked in the color of their favorite college and they frescoed the boats and the hillsides streaming in groups of color and trying to be heard above the tooting and backing and filling of the multitudinous craft.

The number of excursion boats, private yachts and other sailing craft has rarely, if ever, been exceeded, and it is a matter for further congratulation that so thoroughly was the course policed that no very serious accident occurred, except the smashing by the referee's boat of one of the naptha launches that hung on the starboard of a private yacht. The steamers and yachts were not allowed to go very far up the stream, so they gathered about the finish in a dense squadron, extending for nearly a mile above the bridge.

To Watch For Filibusterers.

NEW YORK, June 29.—The U. S. cruiser Atlanta, Captain Cromwell, is bound for the West Indies to co-operate with the cruiser Raleigh in patrolling the Florida coast to prevent filibustering expeditions from leaving the United States for Cuba.

Will Exonerate Crispi.

ROME, June 29.—It is announced that King Humbert will shortly issue a decree exonerating Premier Crispi from the charges of having been connected with Dr. Cornelius Herz, the Panama canal lobbyist.

A Fight With Students.

PARIS, June 29.—There has been a conflict between the students of the Latin quarter and the police, during which two of the students were injured and five others were arrested.

LOCAL BREVITIES.

Every other man who drinks at the Diamond well objects to the water. It has a smooth, soapy taste to which the people have not yet become accustomed.

All the potteries have shut down for the holiday loaf, some of them having suspended operations weeks ago. It is thought that the new order of things will make an unusual brightness after the Fourth.

The Young Men's Christian association ball club have accepted the challange of the New Brighton team, and will play on the grounds of the latter club next Saturday afternoon. They will take a crowd of rooters with them.

The great number of marriage licenses recently issued at Lisbon is a matter for comment. During this same month last year the applicants wera few and far between because of the hard times, and the present rush is a sign of returning prosperity.

Professor S. D. Sanor, superintendent of the public schools, left this morning, with his wife, for Homeworth, and next week they will go to Sandusky. The professor will attend the meeting of the Ohio Association of Teachers to be held in the latter place.

John Love says that his son James who is now in jail at New Cumberland on a charge of ferrying without a license, will be freed soon. He claims that his son is not of sound mind, and was beaten out of the money he thought he was paying for a license last fall.

The party who camp every year at Fernwood on the Little Beaver are arranging to occupy their quarters there next week. Mr. and Mrs. W. L. Taylor will take up their abode there on Monday, and the others will follow in a few days. The location of Fernwood is among the most delightful in this vicinity.

Fourteen members of the American Fishing club leave Monday for Hayes, W. Va., from which place they will go to Matemoras, where they will pitch their tents for a month of enjoyment. In the party are Carey and Thornberry, the singers, and the campers expect to charm the people of that vicinity with their beautiful music.

Organizer Burt, of the Maccabees, was in town last night, having come from Steubenville, where he organized a lodge, and placed it upon a sound foundation. He arranged with Crockery tent and the women members of the order for a picnic at Silver Lake on July 25. There will be 10,000 Maccabees at the picnic, and a large delegation will go from this city.

At a business meeting of the Methodist Protestant Sunday school last night the following officers were elected: E. K. Bennett, superintendent; Miss Minnie Rowe, secretary; Miss Leona McMillan, treasurer; Miss Josie Burford, organist; William Curfman, chorister; Herbert Harrison, librarian; Charles Bowman, usher. The Sunday school has a large membership.

Mr. and Mrs. F. H. Croxall arrived in the city last night and as announced in the NEWS REVIEW yesterday will make this place their home. Mrs. Croxall has regained her health, the real cause of their removal to Denver. Mr. Croxall will make this city his headquarters, and will have charge of the surrounding counties as district manager of an insurance company.

The young hoodlums who sneak into the grand stand at the base ball games are a condemned nuisance, as they pound the seats, yell like hyenas and use language unfit for ladies or gentlemen to listen to. And the worst feature is that some overgrown toughs encourage them and sneer at anyone who attempts to call them down. Manager Weaver should stop the nuisance.

John Sant will leave with his family on Tuesday or Wednesday of next week for Louisville, Ky., where his pottery is located. Mr. Sant said this morning that his bill for collecting the Dow tax will be left in charge of good men, and he had no fear about council refusing again to pay it. He also said that the two months delay in going to Louisville has cost him more than the bill amounts to.

Thirty Rechabites accompanied by the Girl's band will leave on Monday for Roseville where they will attend the state meeting of Rechabites. It was expected that more members of the order would make the trip, but no more could be obtained. The Rechabites at Roseville have prepared a good program for their entertainment, and they anticipate a pleasant time. They will be absent several days.

An East End teamster whose courting days are long since past, discovered recently that youthful lovers were wont to congregate in the evening about his wagon in Riley's orchard. They would sit on the grass and chat merrily, but it did not please the teamster. So he got out his supply of axle grease, put large chuncks of it in the grass around the wagon and concealed it carefully. The result can be imagined, and the ruined dresses and trousers are causing men to swear and maidens to weep loud and long, and call him the champion mean man.

The Crosser-Ogilvie Co.

White Parasols.

We have sold a pile of them this season. Some of them were great values, but it has been our luck to strike a lot this last week that for real value knocks them all out. 24-inch China Silk top, with the new Dresden handles, crooks and knobs, at $1 50 each. This is a $2.00 parasol and you will admit it when you see them.

Silk Mitts and Gloves.

Our trade has been large this year on these goods, and we attribute it to the grade of goods we are selling. The Merrill Silk Glove has no equal for wear as it has the double tips and is made to stand good solid wear. We sell them at the same prices you will have to pay for gloves not having the advantages we claim for the Merrill. We show a full line of Silk Mitts from 20c up to 50c per pair, made by the Amsterdam Silk Mills, and we guarantee more value for the money in this line of goods than you have been getting.

Wrappers. Tea Gowns.

We opened a new lot a few days ago. We want you to see them. When you can buy a wrapper for $1 like we are selling you will make no more wrappers. More style than you could possibly put on a wrapper inside of a day's hard work. The best of calico used, and the price about what the calico would cost you.

Towels.

Did you see that 25c towel of ours. If not you are missing the biggest thing in towels ever offered in the city. We have other values just as good, but you know 25c is a price that takes and we are selling more towels for that price than you ever bought.

The Crosser-Ogilvie Co.

DAVID BOYCE, President.
J. M. KELLY, Vice President.
N. G. MACRUM, Cashier.
H. H. BLYTHE, Assistant Cashier.

Board of Directors:
David Boyce. W. L. Thompson.
J. M. Kelly. Wm. H. Vodrey.
Robert Hall. B. C. Simms.
John C. Thompson.

FIRST NATIONAL BANK
OF EAST LIVERPOOL.

Capital..........$100,000
Surplus and Earnings. 30,000

GENERAL BANKING BUSINESS.

Invite Business and Personal Accounts.

Safety Deposit Boxes for Rent.

198 WASHINGTON STREET

Hulings Electric Co.

Electric wiring attended to in a prompt and most skillful manner.

BASE BALL

KEYSTONES,

Champion Colored Club of the World, versus

Y. M. C. A.

TWO GAMES,

THURSDAY, JULY 4, WEST END PARK.

Admission 25c. - Ladies Free.

Games Called at 10 a. m. and 3 p. m.

COLUMBIAN PARK IS NOW OPEN FOR VISITORS.

WILL REX' BICYCLE HEADQUARTERS.

All kinds of bicycle repairing promptly and skillfully attended to by a first class mechanic. All work guaranteed. Also all light vise work. Reasonable prices rule.

236 Fourth Street.

CHANCE FOR BUSINESS.

A very desirable business on Sixth street can be purchased by the right party. The present proprietor has too much on hand to attend to. Money in this venture. For full particulars call at the NEWS REVIEW OFFICE.

Dr. Howard Sloan
Surgeon Dentist.

Cor. Fifth and Washington Sts.

BUY YOUR MONUMENTS.

Now is the time to purchase, in order to erect the coming spring. We have the finest materials and best of workmen, while prices are very reasonable.

COLES & EVERSON.

THE CROCKERY CITY MILLS.
VERY BEST FLOUR.

All Classes of Mill Feed. Prices Very Reasonable.

C. METSCH.

Chal Peterson's
Greenhouses

Are well stocked with blooming plants, roses and carnations. Greenhouses, Calcutta Road; Store, in the Diamond, East Liverpool, Ohio.

Ripans Tabules cure colic.

Ripans Tabules cure hives.

HUNTSMAN,
GROCER FOR THE PEOPLE.

The Finest Line of Groceries, Provisions, Berries and Greenstuffs to be found in the city. Agent for Marvin's Celebrated Quaker Bread. Best Goods and Lowest Prices. It will pay You to deal with us.

HUNTSMAN,
Corner Market and Fourth Sts.

EQUITABLE LIFE ASSURANCE SOCIETY
OF THE UNITED STATES.

JANUARY 1, 1895.

Assets	$185,044,310
Reserve fund (4 per cent Standard) and all other liabilities	147,564,507
Surplus	37,479,803
Surplus, 3½ per cent Standard	27,258,765
Outstanding assurance	913,556,733

In the above statement of Outstanding Assurance, installment policies issued during 1894, and previous thereto, have been reduced to their commuted value.

New assurance apilied for	$256,552,736
Amount declined	39,436,748
New assurance written	217,115,988

HENRY B. HYDE, Pres.
JAMES W. ALEXANDER, V.P.

H. L. Simms,
General Agent.

Will be Sold at A Great Bargain.

THE PORCELAIN WORKS; SOUTH BEND, IND.,

All complete with ovens, patterns, machinery, warehouse, decorating rooms and ovens. Everything complete in all details. A never-failing water power goes with the premises. For particulars call and see premises, or write to

WILLIAM MILLER, SOUTH BEND, IND.

Garfield Fire Brick Works.

GEO. H. ANDERSON & CO.

Office: Standard Building, Pittsburg, Pa.

HIGH GRADE FIRE BRICK, GAS RETORTS, GRATE SETTINGS, &c.

Pottery Shapes a Specialty.

Brands: "Anchor," Extra. "Garfield," No. 1. "I X L," Sand.

Works and Mines at Bolivar, Pa.

In Adam's Time

You could get along without trousers, but today you must have 'em, even if they do come high.

Geo. C. Murphy's

Are high in the waist and low in the price. They're fitters from Fittersville, and have more style about them than the average custom made. If you want to get a pair of nice light working pants come and see the ones we are offering at 63c. Or if you desire a nice dress pants, something nicer and much cheaper than you ever bought a pair, now is the time to call on us. We have some handsome

All-Wool Pants

At $2.00 and up, as fine as you can find in America. Come and see us.

GEO. C. MURPHY,

ONE PRICE

Clothier, Hatter, Furnisher,

IN THE DIAMOND.

There is

ECONOMY

as well as

SECURITY

(Two things much to be desired,) in patronizing the DRUG STORE of

Alvin H. Bulger,

It is unnecessary to sav that this store always has and does now bear the reputation of being The Leader in the Drug Line.

In stock the best ready mixed paint, ever brought to the city, also a complete line of Artists Supplies at

Bulger's.

WE DON'T SELL THIS WHEEL,

But Occasionally Get One for Repairs.

THE ECLIPSE AND FALCON

Occupies Our Time and We Are Continually Placing Orders.

Our repair shop is in charge of experienced and competent workmen. Experience and competency means a great deal.

Howard L. Kerr,
In the Diamond.

ATLANTIC TEA CO.

COFFEE DOWN!

HIGH GRADE

Standard Package Coffee,

20 CTS. A POUND.

The demand for this coffee has increased far beyond our expectations; no one will have any other after giving it a trial. It is cheaper, fresher, cleaner, and possesses better drinking qualities than any other package coffee in the market. If you have not already tried our high grade Aromatic Excelsior Coffee send in your order and enjoy a delicious and wholesome beverage; 20c per pound.

ATLANTIC TEA CO.

Cor. Sixth and Diamond.

WELLSVILLE.

COUNCIL WILL DECIDE

The Water Question Which Comes Up On Monday.

The water question has reached that point where some action must be taken, and council will talk about it at the meeting on Monday evening. If what the authorities say is gospel truth there will be a high old time in Wellsville very soon should the repairs be delayed much longer. The result of the election seems to be a disappointment to many people, and as the facts connected with the condition of the system are disseminated there is a growing belief that repairs are absolutely necessary. Plans without number are suggested, and the wildest schemes in connection with the matter are heard on every hand. There is little doubt that Wellsville must have a change if it wants fire protection. The pumps are practically worthless, and the trustees can do nothing. If a fire ever starts on Third street or the square between the depot and the Commercial hotel no power on earth can save the buildings. There are other places where a fire would sweep with terrific force, and thousands of dollars would go up in smoke, and there would be nothing to stop it. Another argument in the matter is the suffering that will ensue when these old pumps break down. There are not enough wells in town, and the people would be compelled to go to the river for water for domestic purposes.

THE BUMS.

The Last Crowd Have Gone and Another Is Ready.

The five wanderers who have been working on the streets have disappeared. One by one they dropped out of their places, and laying down their shovels and brooms they quietly walked away. This leaves the city with another batch of four, and these will be kept at work as long as they wish to stay. Some work has been done, but there is much more of it in waiting, and the city will never be clean if it depends on the wanderers. The bums in talking to a reporter said they looked upon the plan as a good thing for the town to get out of a difficulty.

CLEAN STREETS.

Health Authorities are Cleaning Up the Town.

The board of health have looked upon the streets with anxious eye for months but have taken the matter in hand in recent weeks, and now Wellsville is as clean as any town in the state. They did this to keep down disease, and prevent the spread of any epidemic which might appear. The board of health now look upon the town with no little gratification, and they deserve credit for what they have done. The bums have done some work, but the board of health have done more.

Home From the Hospital.

S. B. Berry, who has been in a Cleveland hospital undergoing an operation, has improved so much as to be able to return to his home in this place.

The Bucket Did It.

A row that will long be remembered is said to have occurred in the lower part of the city last night, a woman being at the bottom of the trouble. The fight started on a shantyboat, but the contestants were put off, and went to a house nearby, where the two young men continued the quarrel. After hearing language that would cause a pirate to hang his head in shame the owner of the house caught up a bucket, and swinging it right and left drove them from the house. Both men were hurt.

Free Pills

Send your address to H. E. Bucklen & Co., Chicago, and get a free sample box of Dr. King's New Life Pills. A trial will convince you of their merits. These pills are easy in action and are particularly effective in the cure of Constipation and Sick Headache. For Malaria and Liver troubles they have been proved invaluable. They are guaranteed to be perfectly free from every deleterious substance and to be purely vegetable. They do not weaken by their action, but by giving tone to stomach and bowels greatly invigorate the system. Regular size 25 cents per box. Sold by T. L. Potts, druggist. 4

Spoke in Pittsburg.

Reverend Whitehead last night delivered an address at the Methodist Protestant Endeavor meeting in Pittsburg on "The Convention as a Power House." The gentleman made an excellent speech.

People who chew Kola gum never have that "don't care" spirit and "played out" feeling.

BARGAINS IN DRY GOODS

Attend the grand clearance sale Saturday morning at THE BOSTON STORE, 138 & 140 Fifth street.

Overwork, worry and nervous excitement are ruining the health of thousands. Kola gum stimulates digestion and makes steady nerves.

ALL BAD WALKS TO GO

Chief Gill Has Notified Property Owners.

SOME HAVE NOT COMPLIED

Those Who Have Obeyed the Order Are on the Right Side of the Fence, but There Will Be Trouble For the Others. The City Must Have Good Pavements.

Good pavements are an absolute necessity in this city, and Chief Gill proposes that the orders issued by council last winter shall be closely observed.

Since it was decided that the bad walks must go the chief has been notifying the public, and keeping them in line. Some times he ran against an obstreperous property holder, but the majority realized the force of an order from the authorities, and improved the walks. In a number of places new brick walks have been put down, and in others old walks have been repaired, making long needed improvements. Now the chief has finished the task of notifying land owners, and looks for trouble. Some have complied with the order; others say they have no right to do it. How they propose to get out of the matter is something as yet unknown, but they will have to move quickly if they want to be in the good graces of council, for prosecution will certainly follow. If these people who have been asked to fix up will not do it they will be given a reasonable time, and if the walks are still in poor condition something will happen.

NO FIRE WORKS.

The Police Kept Their Eyes Open Last Night.

The announcement that the shooting of fire works would be punished by the authorities, worked a wonderful change in the city last night. The police were on the alert, and the law was not broken. Chief Gill heard one loud explosion on West Market street, and was there in a few minutes. He did not see who fired the cracker, but kept close watch for him for half an hour and the offense was not repeated. For some reason he thought it best not to run up against the law. The new order curtails the revenue of dealers.

A VICE PRESIDENT.

Reverend Whitehead Honored at the Springfield Convention.

When the officers were chosen by the state convention of Christian Endeavorers Rev. R. B. Whitehead, of the Methodist Protestant church of this city, was found to be one of the vice presidents. On Friday night he spoke to the 10,000 people assembled there upon "Progressive Consecration. He touched upon the right time of holding the consecration service, and said that without it the convention's work is done in vain, and in the end the individual members become nonenities, "for a man is of no use at all if he does not do God's will."

FOUR YEARS OLD.

The Young Men's Christian Association Anniversary.

The fourth anniversary of the Young Men's Christian association will be observed at the First Methodist Episcopal church tomorrow evening by the following program:

Coronation	Congregation
Prayer	Rev. J. M. Huston
Lesson	Rev. C. W. Huffer
Anthem	Association Chorus
Address	Rev. J. R. Green
Anthem	Association Chorus
Address	Dr. John Lloyd Lee
Address	Rev. J. C. Taggart
Association Hymn	Congregation
Benediction	Rev. C. O'Meara
Organists	Mrs. J. E. Brookes, Mr. E. K. Macrum.

WANT TO RESIGN.

Lisbon Firemen Are Angry Because of a Conviction.

Special to News Review.

LISBON, June 29.—In court this morning Charles Sipe was sentenced for striking Edward Eells with the nozzle of a hose at a fire several weeks ago. The sentence was $25 and costs amounting in the neighborhood of $75. Sipe is a fireman, and members of the company threaten to resign as they claim he was taking the hose from Eells, who is not a fireman, when the row began.

All Free.

Those who have used Dr. King's New Discovery know its value, and those who have not, have now the opportunity to try it free. Call on the advertised druggist and get a trial bottle, free. Send your name and address to H. E. Bucklen & Co., Chicago, and get a sample box of Dr. King's New Life Pills free, as well as a copy of Guide to Health and Household Instructor, free. All of which is guaranteed to do you good and cost you nothing at Potts drug store. 4

Miss Summer Girl—A beautiful complexion follows a perfect digestion; perfect digestion follows Kola gum.

REMNANTS, REMNANTS

At your own price at the grand clearance sale at THE BOSTON STORE, 138 & 140 Fifth street.

People who chew Kola gum never feel languid, sleepy or dull.

TAKE STEPS

in time, if you are a sufferer from that scourge of humanity known as consumption, and you can be cured. There is the evidence of hundreds of living witnesses to the fact that, in all its early stages, consumption is a curable disease. Not every case, but *a large percentage of cases*, and we believe, *fully 98 per cent.* are cured by Dr. Pierce's Golden Medical Discovery, even after the disease has progressed so far as to induce repeated bleedings from the lungs, severe lingering cough with copious expectoration (including tubercular matter), great loss of flesh and extreme emaciation and weakness.

Do you doubt that hundreds of such cases reported to us as cured by "Golden Medical Discovery" were genuine cases of that dread and fatal disease? You need not take our word for it. They have, in nearly every instance, been so pronounced by the best and most experienced home physicians, who have no interest whatever in misrepresenting them, and who were often strongly prejudiced and advised against a trial of "Golden Medical Discovery," but who have been forced to confess that it surpasses, in curative power over this fatal malady, all other medicines with which they are acquainted. Nasty cod-liver oil and its filthy "emulsions" and mixtures, had been tried in nearly all these cases and had either utterly failed to benefit, or had only seemed to benefit a little for a short time. Extract of malt, whiskey, and various preparations of the hypophosphites had also been faithfully tried in vain.

The photographs of a large number of those cured of consumption, bronchitis, lingering coughs, asthma, chronic nasal catarrh and kindred maladies, have been skillfully reproduced in a book of 160 pages which will be mailed to you, on receipt of address and six cents in stamps. You can then write to those who have been cured and profit by their experience.

Address for Book, WORLD'S DISPENSARY MEDICAL ASSOCIATION, Buffalo, N. Y.

PERSONAL MENTION.

—E. B. Graham, of Sidney, O., was in the city on business today.

—Percy Albright is home, and will remain here during the summer.

—James Troupe, of near Smith's Ferry, was in the city on business today.

—Miss Maude Cassidy has returned to her home in this city after an absence at school.

—Joe Carey has gone to Fairmont where he will play ball the remainder of the season.

—Miss Jeannette Maxwell returned today to Mansfield after visiting with Mr. and Mrs. Fred Anderson.

Hanson Skidmore, of Broadway, left yesterday evening for a two weeks' visit to his home in Adison, W. Va.

—Mrs. James Wood, of Sharpsburg, Pa., who has been visiting friends here, returned home this morning.

—Miss Dora Laidley, of Charleston, W. Va., is the guest of her college mate, Miss Alice Goodwin, Walnut street.

—Mrs. Fisher, of near the Spring Grove cemetery, returned from a visit with her son Jefferson in Beaver county.

—Mrs. Frank Neal returned this morning to her home in Rushville, Ind., after visiting Doctor and Mrs. Wanamaker, Market street. She will visit a few days in Akron on her way home.

CHURCH CHIMES.

Church of Christ, Elder C. W. Huffer, pastor—Preaching at 10:45, "The Star Crowned Woman." School, 9:30; Junior Endeavor, 5 p. m.; Senior Endeavor, 6:30 p. m.

Second Presbyterian church—Sunday school, 2 p. m.; Christian Endeavor, 6:45 p. m.; preaching by Rev. A. D. McCulloch, "Saving Faith;" 7:45 p. m., services in Second United Presbyterian church.

First United Presbyterian church—Children's Day. The Sabbath school will meet in the audience room of the church at 10 a. m., for special services. Preaching at the chapel at 3 p. m., Young People's meeting at 6:30 p. m. Special missionary collection in the Sabbath school and Young People's society. No evening preaching.

First Presbyterian church—Preaching by the pastor, Rev. John Lloyd Lee; 11 a. m., "The Church—Its Divine Right," the first of a short series on the church; Sabbath school, 9:30 a. m; Christian Endeavor, 6:45 p. m. No evening preaching service. We will join in the Young Men's Christian association service at the First Methodist Episcopal church.

Quiet at City Hall.

There is no disturbing element at city hall. No prisoner has yet been captured to test the qualities of the new jail, and not one has been brought in to comment upon the beauties of the new whitewash. This is a source of care for Mayor Gilbert and Chief Gill, who are sad and downcast, but ever and anon there is a gleam in their eyes, which means there will be no unpunished violations in this village in the near future.

A Good Thing.

The Buckeye Benefit association is making rapid strides in the city, and during the week added 25 members to the list. The officers are rushing the business, and expect to work up a big list before the year is over. The Buckeye presents many advantages which make it appeal directly to the public. *

CROKER IS INDIGNANT.

He Denies the Statement of He and Simms Killing a Horse.

LONDON, June 29.—Richard Croker has returned to town and is indignant when he learned of the publication in The Sun and Truth. Jockey Simms will sue The Sun for $10,000 damages. Mr. Croker has addressed the following letter to Henry Labouchre, the editor of Truth: "Appreciating the world-wide reputation you have for fairness, I am surprised at the paragraph in the present issue of Truth with reference to Jockey Simms having driven a horse to death. As the owner of the horse, permit to state the facts, you quote from The Sun a statement entirly erroneous. Simms did not drive the horse on that occasion. I drove him and there was no wager. Simms drove another horse into Cambridge at the same time, both being my property.

"We left New Market at 9:30 a. m. and reached Cambridge at 10:35, the distance being 13 or 14 miles. The horse that died was driven back toward New Market in a walk, dying en route. On the way to Cambridge the animal slipped a shoe, and I think a piece of flint caught in the hoof, causing lockjaw. The horse was reshod at Cambridge and at that time showed no signs of approaching death. He was a good horse, equal to the task of traveling the distance from New Market to Cambridge in much better time if forced. The horse's record in America was 2:13½ for a mile. Simms was unaware of the publication in The Sun until Truth brought it to his attention."

EPWORTH LEAGUE CONVENTION.

A Sunrise Prayermeeting on Lookout Mountain—Colored Man Talks.

CHATTANOOGA, June 29.—The second day's session of the Epworth League conference was opened with a "sunrise prayer meeting" on the bluff of Lookout Mountain in front of Lookout Inn. A wonderful experience meeting was held, in which delegates from nearly every state in the union participated. During the recital of the experiences several of the delegates became so impressed with the fervor of the occasion that they shouted.

It is estimated that there are fully 12,000 leaguers in the city.

Various subjects are being discussed. One of the features was a speech by Rev. W. J. E. Bowen of Atlanta, a colored preacher. His appearance on the platform was the occasion of wild demonstration. He started out with the proposition that 30 years ago it would not have been thought possible for a man of his color to stand before such an audience and discuss the question of education. He said he was not concerned in his ancestry, or where he came from, but was most concerned in where he is going. The address produced a tremendous sensation.

Cottle Failed to Appear.

BUFFALO, June 29.—O. O. Cottle, the lawyer who was kidnaped from his office, taken to a vacant house and there chained to a post 40 hours until his relatives raised $5,000 for his release, was to have appeared before a grand jury to give evidence toward indicting John C. Emery and George Allen, accused of being his abductors, but did not appear.

Got a Low Mark.

Egremont, the handsome trotter owned by Wanamaker & Deidrick, won the 2:50 trot at the Beaver races yesterday without much trouble. The best heat was won in 2:30½, almost the best time of the afternoon.

Where is Courtney?

LISBON, June 29.—Courtney the much wanted man in the John Henry case has not been caught and the case is postponed indefinitely. A Wellsville larceny case will take its place.

Notice.

All members of General George H. Thomas council No 8, American Mechanics, are requested to meet at their hall Sunday, June 30 at 10 a. m., to attend divine service. By order of C. H. TWADDLE.

I will sell this week two bedroom sets, one parlor set, one Excelsior dining table, one refrigerator, carpets, etc. Apply at once to John Sant, Huston's addition.

NOTICE TO CONTRACTORS.

OFFICE OF CITY CLERK,
EAST LIVERPOOL, O., June 15, 1895.

SEALED PROPOSALS WILL BE RECEIVED at the office of the City Clerk of the City of East Liverpool, Ohio, for the following improvements in said city:

For the paving of Lincoln avenue from north side of the Horn Switch to the south side of Grant street, said paving to be of hard burned brick set on edges, and including necessary curbing, grading and constructing culverts and drains, according to the plans and specifications therefor on file in the office of the city engineer.

For the grading and otherwise improving of Elm street, from Pennsylvania avenue to Thompson avenue, according to the plans and specifications on file in the office of the city engineer.

For the extension of the culverts on Eighth street and Pennsylvania avenue. Plans and specifications are on file in the office of the city engineer.

Bids on each of the above jobs to be separate.

All bids must be filed by 12 o'clock noon on the first day of July, 1895.

Each bid to be accompanied by a bond in the sum of $100 as a guaranty that if the bid is accepted a contract will be entered into, and the performance of it properly secured by two disinterested resident sureties, otherwise the amount forfeited to the city.

The council reserves the right of rejecting any or all bids within a period of thirty days after the same are opened.

By order of
CITY COUNCIL.

JAS. N. HANLEY,
City Clerk.

Published in the East Liverpool NEWS REVIEW June 17, 22 and 29, 1895.

Tooth, Nail, Hair and Cloth

BRUSHES

Combs, Curlers, Cosmetiques and Perfumes.

You Can Get The Best at HODSON'S, Broadway.

IT TICKLES YOU

THE INSTANT RELIEF YOU GET FROM

LIGHTNING HOT DROPS.

CURES Colic, Cramps, Diarrhœa, Flux, Cholera Morbus, Nausea, Changes of Water, etc.

HEALS Cuts, Burns, Bruises, Scratches, Bites of Animals, Serpents, Bugs, etc.

BREAKS UP Bad Colds, La Grippe, Influenza, Croup, Sore Throat, etc.

SMELLS GOOD, TASTES GOOD, DOES GOOD—EVERY TIME.

Sold Everywhere at 25c and 50c Per Bottle. No Relief, No Pay.

50c size contains two and one half times as much as 25c bottle.

HERB MEDICINE CO. SPRINGFIELD, O.

The Excellent Tone and Durability

Of the SOHMER Cannot be Disputed.

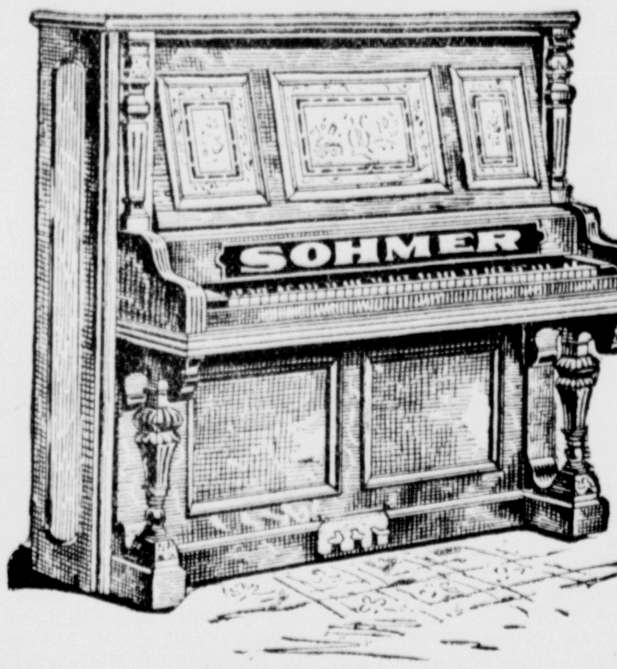

SMITH MUSIC CO., Sole Agents.

WILL REED,

Special Prescription Druggist For East Liverpool and the Surrounding Country.

This Is Your Opportunity.

OUR STOCK OF

SURRIES, PHAETONS, BUGGIES AND ROAD WAGONS

MUST BE SOLD AT ONCE.

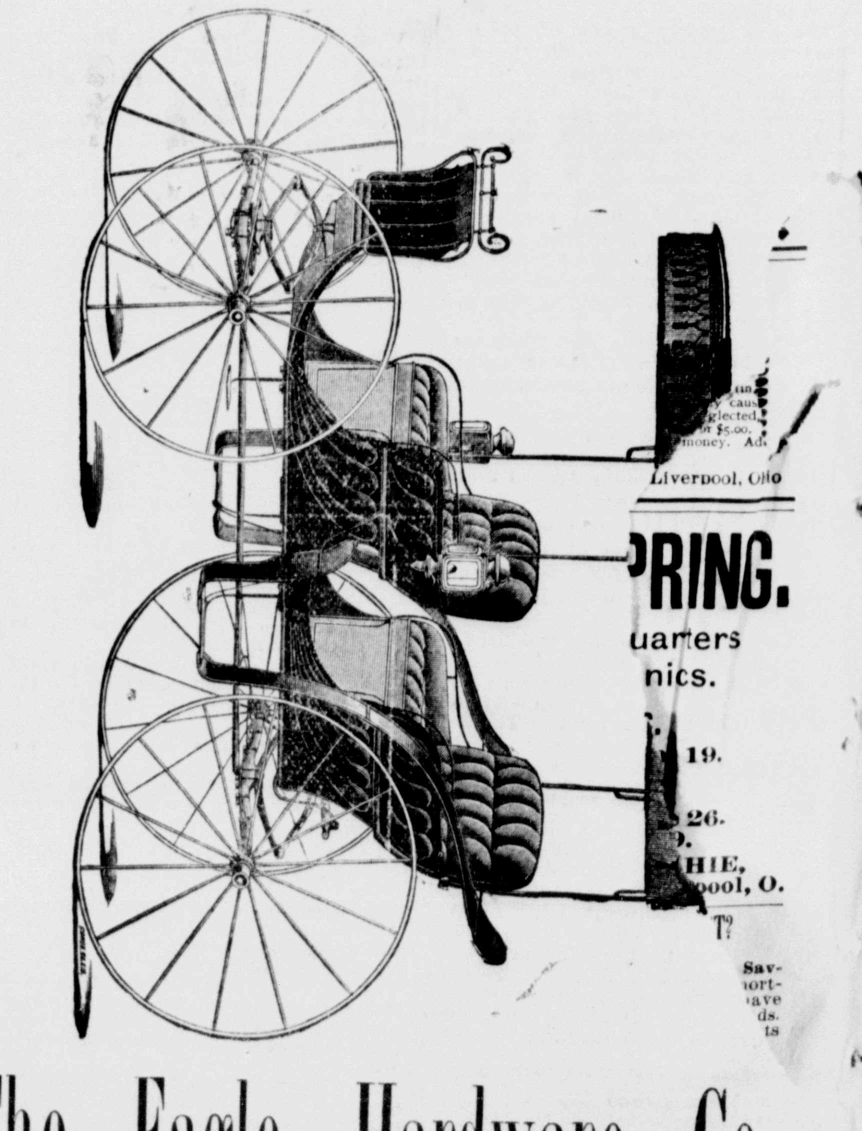

The Eagle Hardware Co.,

East Liverpool and Wellsville.